

March 8, 2016

Paul Thomas
Project Manager
CMT Laboratories, Inc.
2701 Carolean Industrial Drive
State College, PA 16801

Re: Request for Proposal
Soils Investigation/Infiltration Testing
Bellefonte High School Property
Bellefonte Area School District
Bellefonte, Centre County

Dear Mr. Thomas:

On behalf of Bellefonte Area School District, ELA Group, Inc., (ELA) is soliciting a Request for Proposal from CMT Laboratories, Inc. for soils investigation and infiltration testing.

ELA has been engaged by Bellefonte Area School District to prepare plans and bidding documents for the installation of a parking facility for the existing high school stadium which includes the installation of a subsurface stormwater management basin facility. It is anticipated that the project will be out to bid in mid April. As part of the work, ELA is seeking information on the soils in the area of the stormwater facility. There are two locations identified for testing as shown on the attached site plan. The analysis of each location is to include the following as a minimum:

- Determine that the proposed depth of infiltration testing has a minimum of two (2) feet of soil material prior to encountering a limiting zone.
- Provide a brief description of the soils composition and properties.
- Complete two (2) infiltration tests within each location at the depth noted on the plan.

Please provide a cost to perform the work stated above and provide a schedule anticipated to perform the work. The School District will provide an operator and a excavator to prepare the test pits.

The School District contact is;

Mr. Aaron Barto
Supervisor of Buildings and Grounds
Bellefonte Area School District
100 North School Street
Bellefonte, PA 16823
814-355-4814 x3006
abarto@basd.net

Please forward your proposal to Mr. Barto and copy me on your correspondence. PDF format is acceptable.

Please contact me with any questions.

Sincerely,
ELA GROUP, INC.

A handwritten signature in black ink, appearing to read 'T. Smith', with a long horizontal stroke extending to the right.

Todd H. Smith
Project Manager

Attachment

F:\PROJECTS\SC156 Bellefonte Area School District\SC156-011 Rogers Stadium ADA Upgrades Project 1\CMT Geotech\RFP for Soils Analysis Infiltration Testing.docx

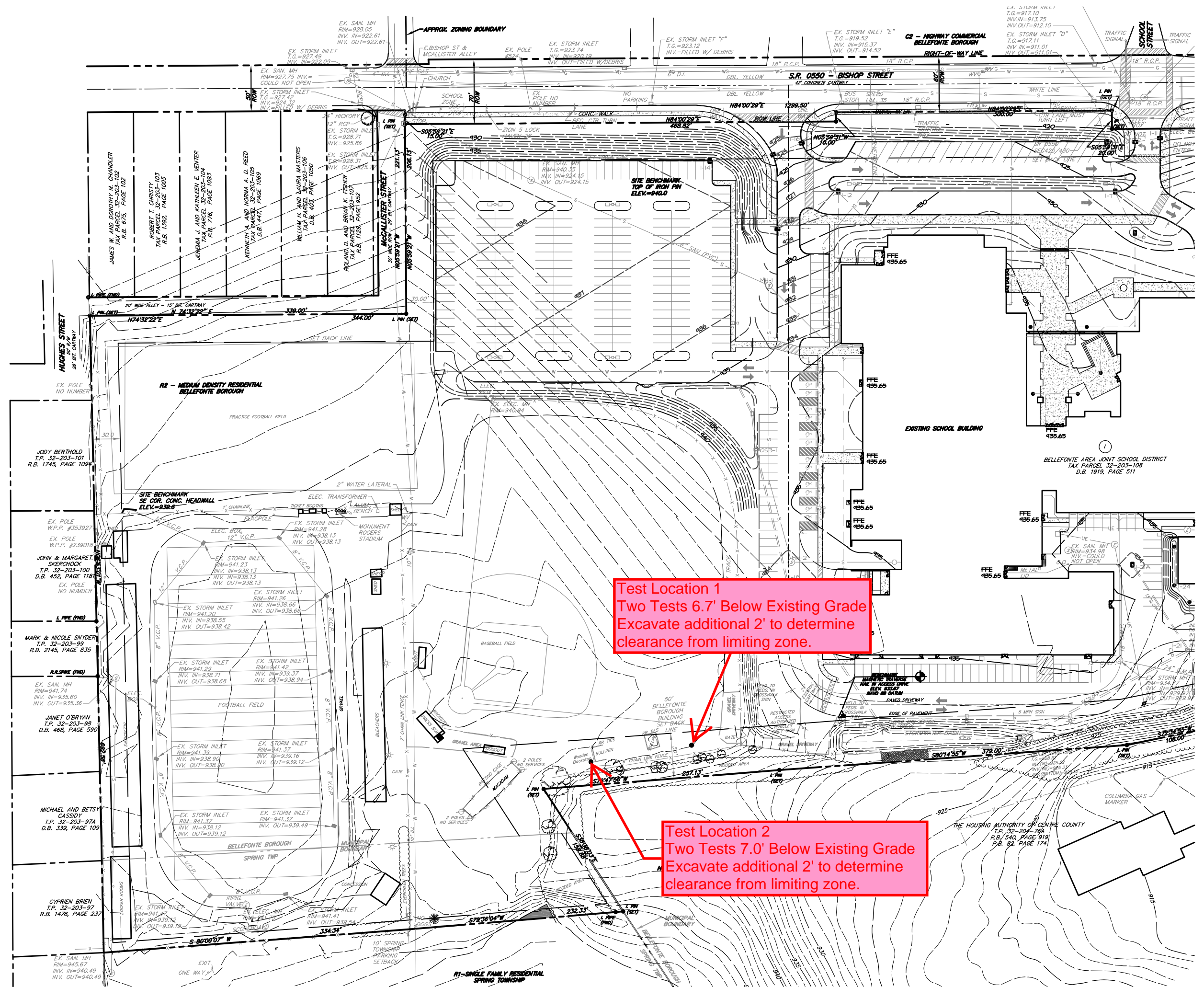

Test Location 1
Two Tests 6.7' Below Existing Grade
Excavate additional 2' to determine
clearance from limiting zone.

Test Location 2
Two Tests 7.0' Below Existing Grade
Excavate additional 2' to determine
clearance from limiting zone.

JAMES W. AND DOROTHY M. CHANDLER
TAX PARCEL 32-203-102
R.B. 675, PAGE 102

ROBERT T. CHRISTY
TAX PARCEL 32-203-104
R.B. 1382, PAGE 1005

JEREMIA J. AND KATHLEEN E. VEVIER
TAX PARCEL 32-203-104
R.B. 776, PAGE 1085

KENNETH A. AND NORMA A. D. REED
TAX PARCEL 32-203-105
D.B. 1447,

WILLIAM J. AND LAURA MASTERS
TAX PARCEL 32-203-106
D.B. 403, PAGE 1050

ROLAND D. AND BRIAN K. FISHER
TAX PARCEL 32-203-107
R.B. 1128, PAGE 952

JODY BERTHOLD
T.P. 32-203-101
R.B. 1745, PAGE 1091

JOHN & MARGARET SKERCHOCK
T.P. 32-203-100
D.B. 452, PAGE 1181

MARK & NICOLE SNYDER
T.P. 32-203-99
R.B. 2145, PAGE 835

JANET O'BRYAN
T.P. 32-203-98
D.B. 468, PAGE 590

MICHAEL AND BETSY CASSIDY
T.P. 32-203-97A
D.B. 339, PAGE 109

CYPRIEN BRIEN
T.P. 32-203-97
R.B. 1476, PAGE 237

R2 - MEDIUM DENSITY RESIDENTIAL
BELLEFONTE BOROUGH

R1-SINGLE FAMILY RESIDENTIAL
SPRING TOWNSHIP

EXISTING SCHOOL BUILDING

BELLEFONTE AREA JOINT SCHOOL DISTRICT
TAX PARCEL 32-203-108
D.B. 1919, PAGE 511

THE HOUSING AUTHORITY OF CENTRE COUNTY
T.P. 32-201-76A
R.B. 540, PAGE 919
P.B. 82, PAGE 174